



Outlook Express

Chasharka Barashada IT



Outlook installing(sida loo rakibo outlook)

casharkaan waa qeyb kamid ah sameeynta ama rakibada labada protocol pop3 iyo smtp oo ku xiran imaylka lagu soo dirayo ama kaad diri laheyd ee csharkan ma ahan outlook express gebi ahantiis

Waxaad furtaa outlook express kadib dooro tools kadib E-mailaccounts

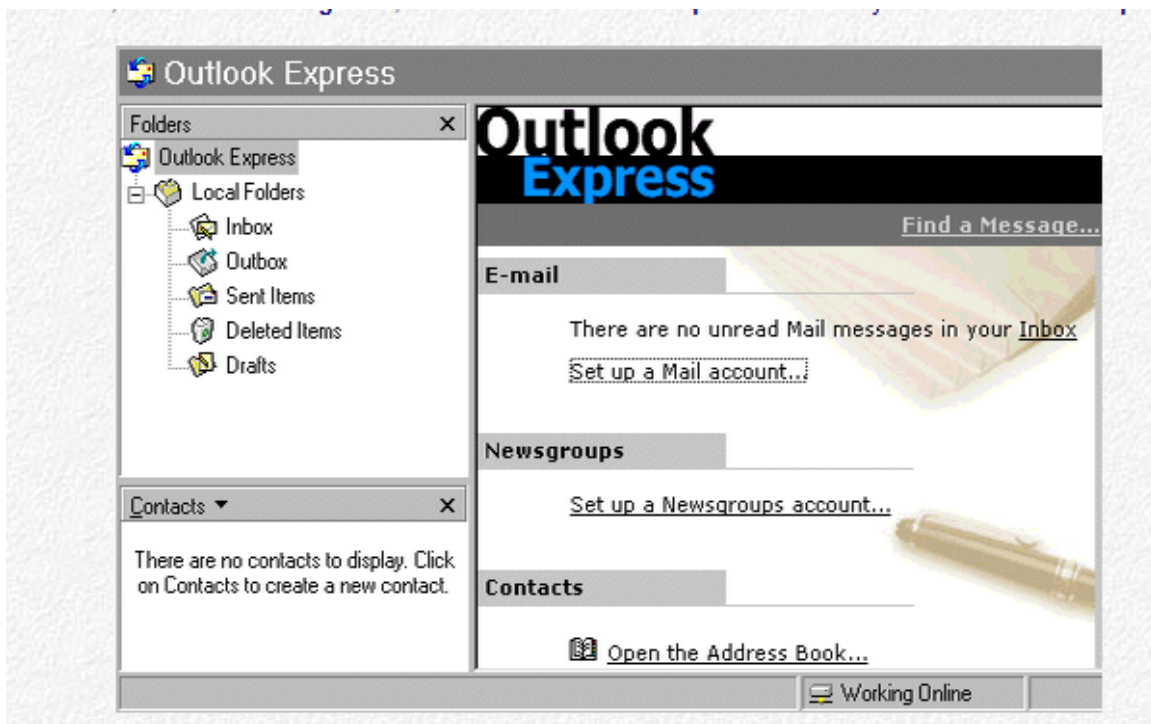

Dooro "Een new e-mailaccount **add**" ku soo dar akoonticusub

Riix "**next**". Bogga xiga

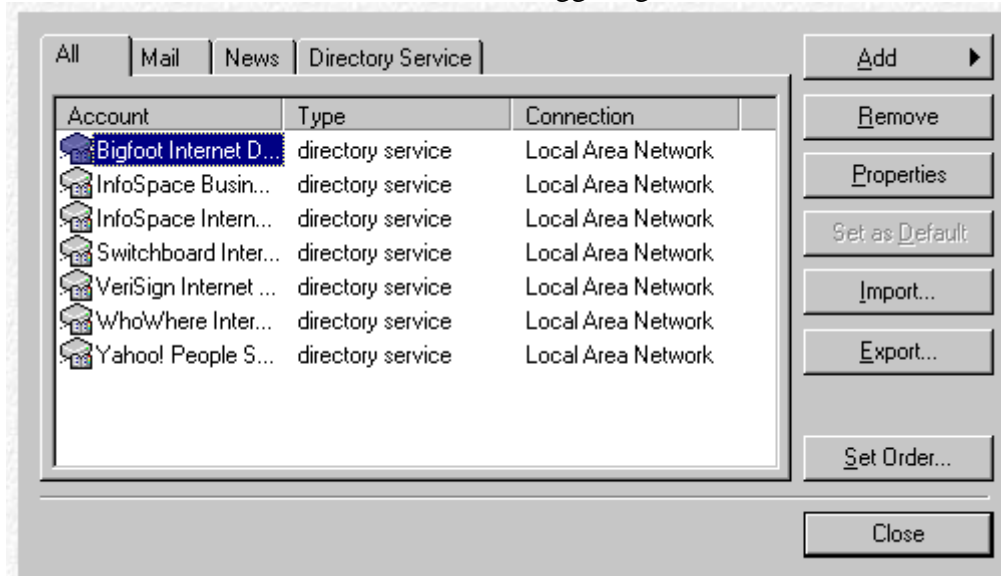

Waxaad doorataa **POP3** iyo kadib sii soco "**next**"

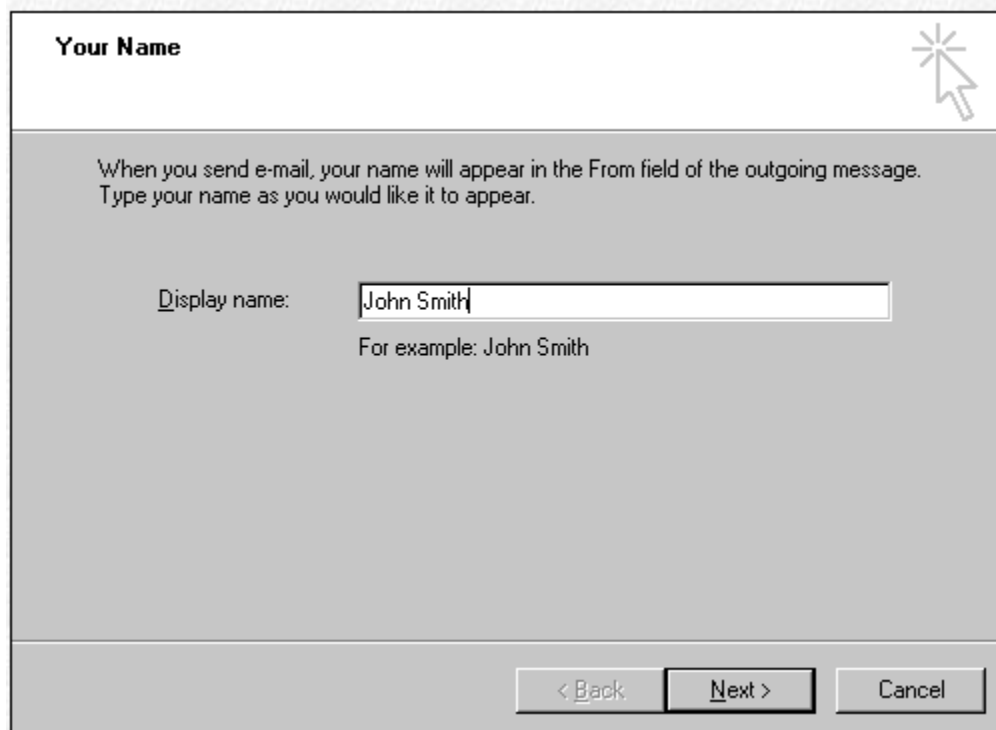

Ku buuxi magacaada iyo emayl adresskaada E-mailadresin.

waa meesha imaylak lagu soo diro lagu soo hagaajiyo tusaale :pop3 ka socota smtp na **ku socota hadii kale waraaqdaa wey dhumaysaa(pop3)", ku buuxi shirkadaada tusaale: pop.somalicomputer.com**

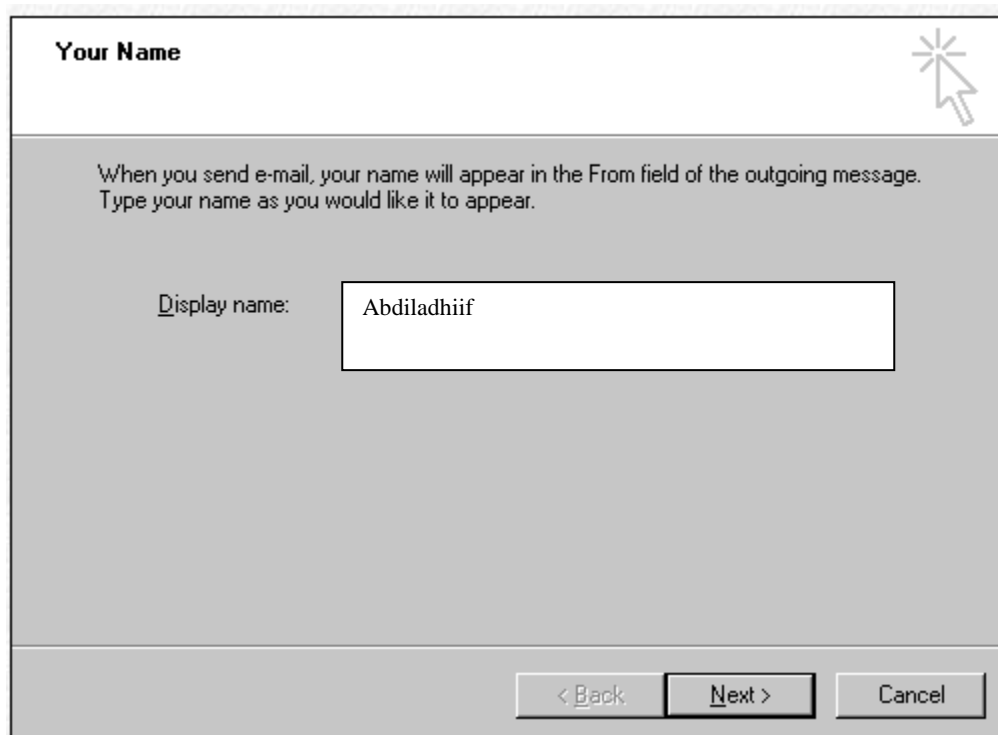

The image shows a dialog box titled "Your Name". In the top right corner, there is a mouse cursor icon pointing at a starburst symbol. Below the title, there is a grey background area containing the text: "When you send e-mail, your name will appear in the From field of the outgoing message. Type your name as you would like it to appear." Below this text, there is a label "Display name:" followed by a text input field containing the name "Abdiladhiif". At the bottom of the dialog box, there are three buttons: "< Back", "Next >", and "Cancel".

Hadii se imayl serverkaaga(imayl u adeegahaada) uusan gaabinin malag yaabo in uu ku yiraahdo pototocolka **SMTP**-server si gaar ah u isticmaal markaas waxad xaq u leedahay qolada kaa kireysatey imayl adreskooda inaad isticmaasho.

Add New E-mail Account

Internet E-mail Settings
Each of these settings are required to get your e-mail account working.

User Information
Your Name: magacaada
E-mail Address: Eamilkaada

Server Information
Account Type: POP3
Incoming mail server: hotmail.com
Outgoing mail server (SMTP): hotmail.com

Logon Information
User Name: Eamilkaada
Password: *****
 Remember password
 Require logon using Secure Password Authentication (SPA)

Test Account Settings
After filling out the information on this screen, we recommend you test your account by clicking the button below. (Requires network connection)
Test Account Settings ...

More Settings ...

< Back Next > Cancel

Congratulations

You have successfully entered all of the information required to set up your account.
To save these settings, click Finish.

< Back Finish Cancel

Waxay ku qoreysaa imayl adreeska e-mail adres iyo password lambarada sirta ah

Add New E-mail Account

Internet E-mail Settings
Each of these settings are required to get your e-mail account working.

User Information

Your Name: magacaada
E-mail Address: Eamilkaada

Server Information

Account Type: POP3
Incoming mail server: hotmail.com
Outgoing mail server (SMTP): hotmail.com

Logon Information

User Name: Eamilkaada
Password: *****
 Remember password
 Require logon using Secure Password Authentication (SPA)

Test Account Settings

After filling out the information on this screen, we recommend you test your account by clicking the button below. (Requires network connection)

Test Account Settings ...

More Settings ...

< Back Next > Cancel

Waxaad markasta u isticmaasha SMTP-server waa marka aad isticmaalayso Outlook kaliya laakiin hadaan isticmaalayo uma baahni hotmail ama yahoo

ogoowna waxay markasta saamaeeyn ku leedahay wadankaad joogt iyo internet qoladaad ka kireysatey tusaale :hadaad uk joogto waa in aad uk u danbeeysisaa sida SMTP.Aol.ukRiix "More Settings"

Dooro outgoing server en daarna outgoing server (SMTP) vereist verificatie. Riix "OK".

Waan dhameeynay sida aad outlook express urajiistaraysanlahaydmarkaad rabto in waraaq laguugu soo diro xaaladahaas aan soo

sheegnay waainaad soo martaa waxaana rajaynaya inaan kawada faa'ideeysan doono.

Wixii faahfaahin dheeraad ah la xiriir Webmasterka